CLASS
DRURY
COLLEGE

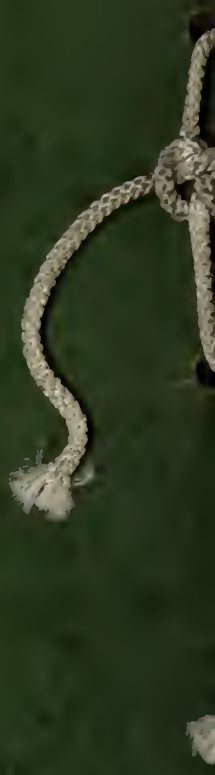

Copy 1.

Digitized by the Internet Archive
in 2013

http://archive.org/details/druryclassbook1936drur

The

DRURY CLASS BOOK

CLASS OF . . . 1936

In sincere appreciation of his steadfast and gracious friendship
and his discriminating and disinterested counsel,
the Class of 1936 respectfully dedicates
this book to

JOHN F. McGRORY

The Faculty

John F. McGrory, A.B., M.A.	Principal	Holy Cross
Donald W. Fowler, A.B., M.A.	Vice-Principal Head of Social Science Dept.	Wesleyan Univ., Boston Univ.
Harry E. Pratt	Drawing	Boston Art School
James M. Chambers	Music	Boston Conservatory
Helen S. Gallup (Mrs.) B.L.	English	Smith College
Anne I. Collins, B.L.	History	Trinity College
Jessie B. Sherman, A.B., M.A.	English	Smith College, Middlebury Bread Loaf School of English
Mabel A. Tower	English	North Adams Normal
Teresa V. Sullivan	Mathematics	North Adams Normal
Mabel V. Flaherty	Commercial	North Adams Normal
Elizabeth C. O'Shea, B.S. in Ed.	Physical Education	New York University
Mark Murray	Practical Arts	Drury High School
Mary McMillin (Mrs.)	History	North Adams Normal
Kenneth G. Clark	Science	Fitchburg Normal
Margaret M. Scully, A.B.	Mathematics	New Rochelle
Katherine F. Collier, A.B., M.A.	French	N. Y. State Teachers College, Middlebury College
John H. Reilly, A.B., M.A.	Head of English Dept.	Holy Cross, Brown Univ.
Elizabeth K. Chatfield	Head of Commercial Dept.	Bay Path Institute
David G. Hosley, B. Ph. E.	Physical Training	Springfield College
Reine D. Martin, B.S., M.A.	French	B. U., Columbia Univ., Sorbonne
Mabelle E. McNulty, A.B.	Social Science	N. Y. State Teachers College
Margaret C. Shea, B.S., M.A.	English	Mass. State College, Columbia University
Guy E. Cameron, A.B.	Science	Mt. Allison University
Elizabeth M. O'Hara, A.B.	Latin English	New Rochelle
Wellington Charles, A.B.	Social Science	Bowdoin College
William Hartley, A.B.	Science, Mathematics	University of Maine
Eleanor Ringdahl, A.B.	English	University of Maine
Marion Perry, B.S., in Ed.	Commercial	Salem Normal School
Edward Nichols	Practical Arts	Fitchburg Normal
Katherine M. Lally	Household Arts	Pratt Institute
Myrtle Temple	Household Arts	North Adams Normal
Michael Scarpitto	Biology	Hamilton College
John A. Durnin, A.B.	Commercial	Fordham College
Phylliss Chambers, A.B.	Library	Simmons

Class of 1936

Allen, Paul Lincoln
Andognini, Mary
Andrew, Harley Edward, Jr.
Apkin, Benjamin
Bailey, Edward, Le Roy
Ballou, Walter Bruce
Barton, Beryl Hazel
Beall, Thomas
Bingham, Doris Christine
Boisvert, Charles E.
Bourdon, Charles Henry
Broderick, Rose Agnes
Brothers, Gerald Louis
Brown, Helen Elizabeth
Brown, Nellie Elizabeth
Brundige, William Cleveland
Burdick, Monroe
Calvi, Bernard Joseph
Cantone, Rose Carol
Carr, Burton Udell
Carson, Ida May
Cattaneo, Alice Margaret
Cellana, Blanche Madeliene
Chenail, Russell John
Creek, Don William
Crofts, Barbara Elsie
Daunais, Charles Bernard
Davis, Philip
De Barbieri, Marion Catherine
Dempsey, William Kenneth
Dennis, Bernard Lewis
Dennis, Donald Lewis
Douglas, William Thomas
Dube, William Ernest
Evans, Barbara Helen
Evans, Howard
Evans, Vera
Fachini, Mary Angelina
Finney, David Eugene
Fischlein, Raymond Daniel
Foote, Norman Louis
Franceschini, Guy Arthur
Francis, Leslie Theodore
Gangemi, Annette Harriett
Gazzaniga, Louis Anthony
Geddes, Margaret Jane
Genest, Corinne Bertha
Genest, Paul
Gezuner, Dorothy Sara
Giacco, Grace Nancy
Gilman, William Edward
Girard, Raymond
Giroux, Russell Wallace
Gleason, Mildred Lent
Glick, Helen Sylvia
Hamer, Warren Edmund
Hanlon, Marguerite Amelia
Haskins, Elizabeth Verne
Healey, Rita Bridget
Hosley, Roscoe David
Johnson, Virginia May
Keefe, Barbara E.
King, Lloyd Francis
Kingsley, Carl Warren, Jr.
Kittredge, Robert Franklin
Kronick, Eleanor
Kronick, Herbert Frederick
Kronick, Minerva Ruth
La Fave, Rita Hazel
Lapine, Raymond Johnson
La Plante, Kenneth Raymond
Lasher, Robert Orville
Leavens, Helen
Lemoine, Charles Francis

Less, Harold Fredric
Livermore, Dorothy Jane
Lloyd, Ralph Webster
Lopardo, Mario Antonio
Mackay, Effie Crawford
Marshall, Leland Stanford
Mason, Ernest
McCormick, Elaine Cecelia
Messier, Harry Allen, Jr.
Mossolani, Ruth June
Naughton, Francis Matthew
Nault, Clarence Gerard
Nazzewski, Zygamond
Neumann, Vivian Alice
Noone, Elizabeth Sherry
Pappas, Joseph Victor
Pickwell, Ruth May
Pierce, Marie
Porter, Ralph Leroy
Pruyne, Margaret Grant
Purtell, Nan Frances
Quinn, Margaret Elizabeth
Rice, Mary Catherine
Rivers, Roger Warner
Ruggiero, Geraldine Farrar
Russell, Margaret Hunter
Scriber, Ruth Phyllis
Shapiro, Marion
Shapiro, Sheldon
Sharkey, Edmond Joseph
Shea, Helen Catherine
Spink, Marion Doris
Sprowson, William Thomas
Steele, Robert
Sullivan, Ellen Ursula
Sutton, Ray Earle
Swartzer, Paul Russell
Taft, Sara Belle
Therrien, Francis Lawrence
Tower, Margaret Edna
Trottier, Richard Francis
Tyler, Carlton Louis
Van Steemburg, Arthur Francis
Vanuni, Clotilde Amelia
Varuzzo, Josephine Bernadette
West, Charles Edward
Whitney, John Frazier
Williams, Earl Franklin
Wilson, Catherine
Wright, Lorraine Frances
Wyman, Carol Irene
Ziter, Fred Edward
Ziter, George Michael

The Class Book Staff

Editor-in-Chief

Betty Noone

Assistant Editor

Dick Trottier

Associate Editors

Verne Haskins
Barbara Crofts
Carol Wyman
Vera Evans
Helen Leavens
Clotilde Vanuni
Leslie Francis
Eleanor Kronick
Sheldon Shapiro
Dorothy Gezuner
Margaret Russell
Effie Mackay
Annette Gangemi
Beryl Barton
Alice Cattaneo
Raymond Fischlein
Barbara Keefe

Art Editor

William Gilman

Typists

William Douglas
Marguerite Hanlon
Grace Giacco
Doris Bingham
Marion DeBarbieri

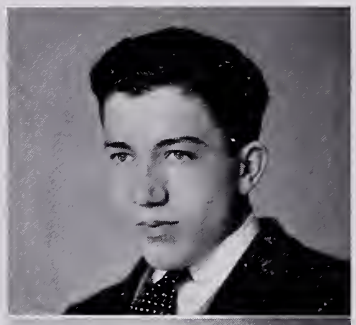

PAUL LINCOLN ALLEN
"Snappy" "Moike"

"Academe" Staff 4

Paul is one of our good looking boys, with a slow, easy smile, and a low drawl with his own special accent.
"Snappy" has never been known to hurry, but with his keen wit and intelligence we're sure he'll get to the top.

MARY ANDOGNINI

Minstrels 1

All ears are strained in third period history — all eyes are focused on the corner seat. Mary's soft, sweet voice is scarcely audible, but, as she sits down, she flashes a charming, shy smile in the direction of the class in general. All's forgiven. Who could resist her gentle, ladylike demureness? Mary's many friends of thirty-six wish her good luck in her future career.

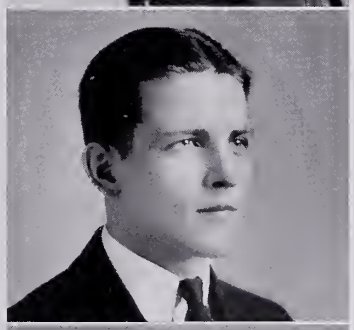

HARLEY EDWARD ANDREW

Baseball 2 Prom Committee 3

Harley is one of our easy-going, amiable fellows. His interests are concentrated principally about baseball and girls. However, this does not mean that he neglects his studies, for he takes his school work seriously, and is constantly passing with good grades.
Harley expects to take up Journalism next year, and we're sure he'll be successful.

BENJAMIN APKIN
"Ben"

"Ben" should be political adviser to the president, for his theories concerning politics are truly worth heeding.
An avid reader of newspapers, he is ever ready to discuss the latest issues of the day.
"Ben's" plans for next year are indefinite, but we know he will be successful in whatever he undertakes.

EDWARD LeROY BAILEY
"Eddie"

Class Play Committee 4 Prom Committee 3

Eddie is a quiet, dignified fellow, but one may always find him in the center of a gang of boys having a grand time. However, he spends a great deal of his time escorting a certain senior girl here and there.

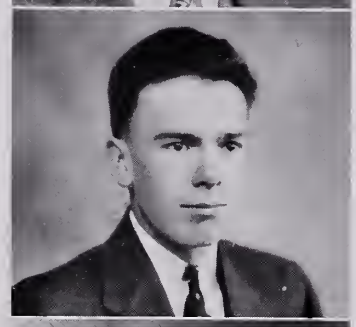

WALTER BRUCE BALLOU
"Walt"

This quiet, studious fellow has not participated in many of Drury's activities, but he certainly has endeavored to keep up the Alma Mater's scholastic standing. Although Walt keeps pretty much to himself, when he does come out of his shell, he startles everyone with his friendly, personable character. His decisiveness and determination should enable him to be a success in whatever field he chooses to enter.

BERYL HAZEL BARTON

Minstrels 2 Prom Committee 3
Nu Sigma Pro Merito
French Club 3 "Academe" Staff 4
Class Book Staff 4

Beryl has received her reward for her diligent study by being one of the most brilliant students in the Senior class. She has a natural musical ability, and we know that no matter what course she may choose to follow in the future, her quiet, unassuming personality will gain her many friends.

THOMAS BEALL
"Tom"

Choir 3, 4 "Academe" Staff 4
Prom Committee 3 "Faust" 3

Tom has been the "Scotch" influence on our class of '36. However, not in a frugal sense of the word. His deep voice, with a pleasing Scottish accent, and his gentlemanly, quiet manner have made him a friendly asset to Drury during the past four years. His keen interest in athletics has won for him a place in Interscholastic and Church League basketball, and, lastly, the honor of being chosen the Sports Editor of the Academe. We hope, Tom, good luck may follow you as your shadow, wherever you may go.

DORIS CHRISTINE BINGHAM
"Dorry" "Dodie"

Minstrels 2 Basketball 3, 4
Class Book Typist 4

Doris is a girl who takes life as a joke. If a giggle was heard during an explanation of the requirements of a good filing system, that was "Dorry". Her contagious laughter and sunny smile have penetrated the hearts of many at Drury.

CHARLES E. BOISVERT
"Fat" "Charlie"

Basketball 2, 3, 4, Capt. 4 Football 2, 3, 4
Asst. Manager Baseball 3 Track 2
Manager of Baseball 4 Student Council 4
Traffic Corps 3, 4 Chief of Traffic Corps 4
Prom Committee 3

"Charlie" has been one of Drury's outstanding athletes, excelling in basketball and football. He's an able track man and deserves credit for his remarkable swimming ability.

"Charlie" likewise possesses a pleasing and witty personality, which has created for him a throng of friends. A boy with these splendid traits will surely make a success of anything he undertakes.

CHARLES FRANCIS BOURDON

Service Corps 4 Prom Committee 4

Charlie is yet another of the quiet members of our class. However, he possesses an additional, valuable characteristic — patience. We hear that he uses it to good advantage when fishing. This past year he has been a helpful member of the Service Corps. Good luck, Charlie.

ROSE AGNES BRODERICK

Minstrels 1 Basketball 1, 2, 3, 4
"Academe" Typist

Poetry and basketball are an unusal combination, but they are what chiefly interest Rose. She has shown herself to be a fair and enthusiastic sportswoman on the gym floor. This fair miss has a sweet sentimentality, and delights in the works of famous poets.

GERALD LOUIS BROTHERS
"Jerry"

Choir 4 "Martha" 4

Gerald is the fellow who usually comes panting into Study C about 8.02 in the morning. He evidently believes in the old saying, "Better late than never."

Quiet, retiring, and modest, he has never taken an active part in school affairs, but he is very popular with the few who have had the privilege of knowing him.

HELEN ELIZABETH BROWN
"Brownie"

"Her air is so modest, her aspect so meek,
So simple, yet so sweet, are her charms."

Helen hopes someday to become a teacher. Her quiet manners and friendly, sweet ways will surely help her to be a success in this work. These qualities account for her host of friends.

NELLIE ELIZABETH BROWN

Minstrels 2, 3 Prom Committee 3

Nellie is shy and quite reserved, but she has a nice personality and is always congenial with everyone. Although she hasn't taken an active part in school affairs, she has made a host of friends among her own set. Nellie's smile will be a pleasant memory to all her admirers.

WILLIAM CLEVELAND BRUNDIGE
"Bill"

Band 1, 2, 3, 4 Prom Committee 4

"Bill" is one of those happy-go-lucky individuals. He has few worries and always manages to have a good time. Evidently, playing the trumpet is one of his favorite pastimes, for is he not a loyal supporter of the Drury Band? By his quiet, unassuming way, he has left his imprint upon our class.

MONROE BURDICK
"Mon"

Prom Committee 3

"Mon" is one of the best looking boys in our class, and has thus set many feminine hearts beating. However, he seems indifferent to these palpitations, and pursues his way serenely and nonchalantly.

He's planning to attend Albany Business School next year, where we are sure he'll meet with success.

BERNARD JOSEPH CALVI
"Berno" "Cal"

Baseball 3, 4 Football 4
Prom Committee 3

"Cal" is always willing to do whatever is asked of him. He enters into everything whole-heartedly, and never fails to have a good time. This year he has become quite a football hero. Remember the Adams-Drury game, Berno?

This good-natured and friendly boy, who possesses an abundance of school spirit, is one of the most likeable members of his class.

ROSE CAROL CANTONE
"Tony"

Minstrels 1 Prom Committee 3
"Academe" Typist 4

Rose is the "sophisticated lady" of the commercial department. Her refinement and taste in fashion are admired by all her acquaintances. She is very adept in the art of writing poetry, as almost any "Academe" will illustrate.

She will, we are sure, through her charm, become a "leader among women."

BURTON UDELL CARR

Prom Committee 3

One may always hear Burton's interested voice, extending his ideas and theories, in a discussion of any kind. Recently, he has entered that realm of much-honored dancers and we hear he is "pretty good." Burton, may your success be much better than "pretty good" in the future.

IDA MAE CARSON

"Corky"

Prop Committee 4 "Faust"
Prom Committee 4 "Martha"
Choir 3, 4

Frankness, sincerity, and goodness are the outstanding characteristics of this Briggsville lass, who has proven herself to be a fine and loyal friend to many. Her love of arguments and story writing has been surmounted by her great love for animals, especially horses. We feel secure in predicting her future success as a first-rate veterinarian.

ALICE MARGARET CATTANEO

"Al" "Scoots"

Minstrel 2 Property Committee 4
Choir 3, 4 Prom Committee 4
"Faust" "Martha"

"Al," the smiling girl with the big brown eyes, has finally decided on her future career; she plans to be a designer. May she have opportunity also in the years to come to make use of that beautiful soprano voice which has so thrilled her Drury audiences. Her cheerful disposition and her ability to "stick" by a pal, will certainly carry her through every eventful moment in the years to follow.

BLANCHE MADELIENE CELLANA

"Jewy"

Basketball 1 Soccer 4
Service Corps 4

Although she's always a good student in class, Blanche very often is the center of fun and activity in the corridors. Her pleasing disposition and good-natured giggle have won her many friends who wish her success in any career she may choose to follow.

RUSSELL JOHN CHENAIL

"Russ"

Prom Committee 3, 4

Hollywood with its Fred Astaire has nothing on Drury, for we have "Russ."

He surprised us all by coming to the dances last year, and he has since accredited himself nobly in this pastime. If there is a dance anywhere in the city you will surely find "Russ" in attendance.

We know that "Russ's" cheery grin and good-natured personality will insure for him a successful career in his future life.

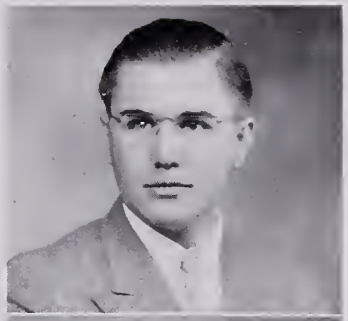

DON WILLIAM CREEK

Football 3 Drama Club 4
Class Play 4

Playing the role of the butler in "Wedding Bells," "Don" contributed much toward the success of our Class Play.

Although he is forced to commute daily each morning from Monroe Bridge, this early matutinal rising does not disturb his bland, serene personality.

He spends most of his spare time in the neighborhood of the ticket office of Loew's Richmond Theatre. We wonder what the attraction is?

BARBARA ELSIE CROFTS
"Barb"

Minstrels 1 Basketball 3, 4
Prom Committee 3 Class Book Staff

"Barb," tall and attractive, is an efficient business girl. However, all her time is not spent in commercial study. She has many outside interests, eh, "Barb"? She is, indeed, a true friend and one that will always remain loyal and steadfast.

CHARLES BERNARD DAUNAIS
"Charlie"

Don't let this young man fool you, for although he may appear to be verging on the soporific state, he is ever on the alert. And, hush, "Charlie" is one of Drury's most proficient practical jokers.

PHILIP DAVIS
"Phil" "Flop"

Prom Committee 3

Some think "Phil" is quiet but those who really know him have found him just the opposite. During the four years "Phil" has been with us he has earned our admiration and respect for his loyalty and honesty.

The class of '36 wishes you the best of luck, "Phil."

MARION KATHERINE De BARBIERI

Nu Sigma Epsilon Prom Committee 3, 4
Class Book Typist

Marion's frankness and fiery spirit have made her admired by all of her friends. Her curly black locks have been the subject of much comment and the envy of the many girls who are forced to make frequent trips to the beauty shops.

We are confident that Marion will win a profitable position as some prominent executive's secretary.

WILLIAM KENNETH DEMPSEY
"Bill"

Student Council 1 Prom Committee 3
Assistant Manager of Football 2

"Bill" is one of those boys who does not believe in "business before pleasure." He can appreciate a good joke and is always ready with a "wise crack." There is little doubt about the rumor that "Bill" "owns a brick at Anes's" as he can usually be found there with one of his pals.

BERNARD LEWIS DENNIS
"Wimpy"

"Wimpy" is one of the quietest boys in the senior class. He never speaks unless spoken to, but "still water runs deep."

He has only been with us two years, but his cheerful smile and pleasing personality have won him many friends at Drury.

We know "Wimpy" will be successful in whatever he undertakes.

DONALD LEWIS DENNIS
"Don"

Properties Committee 4 "Martha" 4
Banquet Committee 4 Choir 4

If you hear a voice crooning in the halls or in the classroom, you'll know it's "Don."

Formerly, "Don" played a prominent part in the school life of Binghamton, New York, but decided this year to come to Drury and graduate with us.

He started right in by singing his way into our hearts. His pleasing personality and pleasant smile have won him many friends here at Drury.

WILLIAM THOMAS DOUGLAS
"Bill" "Doug"

Class Treasurer 1 Prom Committee 3
Class Book Typist 4

Happy-go-lucky "Bill" has been an indispensable member of the commercial department. His "innocent" grin and many witticisms have made him a universal favorite.

He is also skilled in the art of "borrowing" and has not, as yet, returned a certain pen to a certain girl.

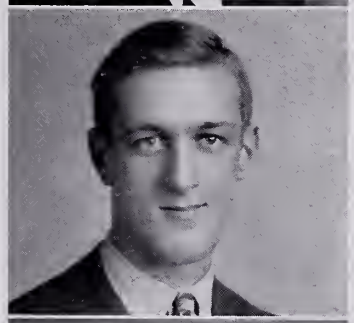

WILLIAM ERNEST DUBE
"Bill"

Choir 4 "Martha"

Tall, blonde, good-natured, "Bill"! He's a familiar figure on the dance floor, and it is very evidently his favorite pastime. His pleasing vocal ability won him a place in the successful opera, "Martha." We're not just sure, but a little freshman seems to have most of his attention these days.

BARBARA HELEN EVANS
"Barb" "Babs"

Prom Committee 3 Minstrels 1, 2

"Barb" is a quiet, lady-like girl, who possesses a humorous streak that is greatly appreciated by her companions. Kind-hearted and anxious to please, her friendly nature and personality have conquered many a fellow classmate, and undoubtedly will contribute toward a successful career as a nurse.

HOWARD EVANS
"Howie"

Did you ask if "Howie" was one of us? Why, yes. He has been with us four years and hasn't told a soul. Where have you been hiding, "Howie"?

He is one of the few boys who really takes his studying seriously. We know he will succeed in whatever he undertakes.

VERA EVANS
"Vee"

Choir, 3 — Class Book Staff, 4
"Academe" Staff, 4 — Pro Merito, 3, 4
Nu Sigma, 2, 3 — Sec. and Treas. Pro Merito, 4

Vera, who has ever been generous in offering her services at school entertainments, possesses a remarkably sweet voice, a charming smile, an enviable scholastic record, and a host of friends.

We don't mind telling you that her naturally curly hair is the envy of the girls.

MARY FACHINI
"Mae"

Many a member of the class of '36 claims quiet, little Mary for a friend. Refreshing eagerness, simplicity and frankness are all traits of "Mae." Always willing to help, with kindness written on every feature, she has an enviable character. Her brisk efficiency and aptitude in secretarial work should be the basis of her instantaneous success in the world.

DAVID EUGENE FINNEY
"Dave"

Although "Dave" is another of Drury's shy, quiet students, he will leave his mark upon the school's history. He has recently been discovered as the "Hercules" of our Alma Mater. He has also been an invaluable member of the Senior Wrestling Team. May his success and happiness in the future be as outstanding as his muscular prowness!

RAYMOND DANIEL FISCHLEIN
"Ray"

Nu Sigma Epsilon — Service Corps 4
"Academe" Staff — Traffic Corps 4
Class Book Staff — Prom Committee 3, 4
French Club 3

The adjectives "studious" and "hilarious" combine to describe just what sort of a person "Ray" is.

He plans to go into the business of selling merchandise — specialty, men's clothing. His good naturedness and keen sense of humor should bring him many customers, demanding to know "what the well-dressed man will wear."

NORMAN LOUIS FOOTE
"Norm"

Norman's endeavor to receive good marks in Drury certainly has been justified, for each marking period, his report card has been the envy of many a fellow classmate. In our recent election, Norman was voted the quietest boy in the class and deservedly so, too, for his presence has been seen, but not heard during his four years.

GUY ARTHUR FRANCESCHINI

Class President 3, 4 — Prom Committees 3, 4
Flag Bearer 3, 4 — Student Council 3, 4

Spontaneity is the nucleus of this enthusiastic personality, although the dignity of the class presidency manifests itself on all formal occasions.

Guy is another who joins the group of Drury's "best dressed."

He plans to enter the field of aviation, and may he soar high, and always have happy landings!

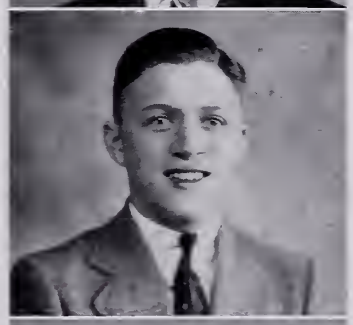

LESLIE THEODORE FRANCIS
"Sonny"

Tennis 2, 3, 4 — Class Book Staff
French Club 3, 4, Pres., 4 — Traffic Corps 4

One of the best-natured and most popular boys in Drury, "Sonny" is simply brimming over with pep, personality, and sincerity. For three years he has batted the tennis balls with great accuracy and ability, winning honors for his Alma Mater. As it was once said, "He is sought by all the girls, yet he is never bothered by them."

HARRIETT ANNETTE GANGEMI
"Netts"

Basketball 2, 3 — Class Play, Asst. Director 4
"Academe" Staff 4 — French Club 4
Drama Club, President 3, 4 — Class Book Staff 4
Vice-President 2 — Prom Committee 3, 4
Vice-President of D. S. A. A., 3

Annette, one of Drury's most attractive girls, has been extremely busy during these four years, for her gracious willingness to cooperate with both the students and the faculty has kept her in constant demand.

Her lilting poems have proved delightful to "Academe" readers, while her charming smile has endeared her to many underclassmen.

Annette intends to make Skidmore her Alma Mater.

LOUIS ANTHONY GAZZANIGA
"Gazz" "Gas" "Gas-House"

Prom Committee 4

Louis, who is always ready and willing to recite, has been an important factor of our history class. For four years he has has had a deep interest in Drury's sports and has been an enthusiastic fan for big league baseball. Luck to you, Louis, in whatever you may do.

MARGARET JANE GEDDES
"Peg"

"Academe" Staff 4	Nu Sigma
Prom Committee 3, 4	Soccer 4
Prom Committee Chairman 4	Class Book Staff
Traffic Corps 4	Choir 3
French Club 3, 4	Basketball 4

"Peg's" gold-spun hair and classic features (she captured the coveted title of best-looking girl) have been the undoing of many young men, especially one of Drury's best athletes.

Competent and willing, "Peg," has supported all school activities, whether it be athletics or literary staffs, with unfaltering loyalty.

We know that "Peg" will find happiness and success at whatever college she chooses to attend.

CORINNE BERTHA GENEST
"Frenchie"

Minstrels 2	"Faust" 3
Choir 3, 4	"Martha" 4
Prom Committee 3	French Club 3, 4

"Academe" Staff

This petite, dark eyed bundle of personality has smiled and sung her way into the hearts of many people. That pert nod of her curly head has endeared her to all. Her role as Lady Harriet in "Martha" showed the acting ability, as well as the voice capacity, Corinne possesses. We're sure that whether it will be music or teaching, "Frenchie" will "conquer and be honored."

PAUL GENEST

Baseball 1, 2, 3	President of Choir 3, 4
Football 1, 2, 3	Minstrels 1, 2
Drama Club 1, 2, 3, 4	"Pirates of Penzance" 2
"Faust" 3	"Martha" 4

We are all certainly proud of Paul, who is capable of thrilling his listeners with his deep, smooth, baritone voice. In many assemblies and in all our school musical productions we have relied on Paul for a pleasant time, which he has always given us. We wish you the best of luck, Paul, and we are sure you are capable of accomplishing great things in the field of music.

DOROTHY SARA GEZUNER
"Dot" "Guzzy"

Basketball 1, 2, 3, 4 — Class Book Staff
French Club 3, 4 — Minstrels 1
Prom Committee 3 — Soccer 4

"Dot" may be the smallest girl in the class but that doesn't prevent her from being the most mischievous. Many times the silence of a class has been broken by some witty remark from little "Dot." Don't think that's all she can do. She has contributed many splendid articles for the "Academe," and has even forgotten her wit for a few minutes to write some serious poetry for us.

Strangely, her true ambition is to be an aviatrix. Good luck and happy landings, "Dot"!

GRACE NANCY GIACCO
"Grace" "Smiler"

Basketball 1, 2, 3, 4 — Cheer Leader 3, 4
Drama Club 4 — "Martha" 4
Prom Committee 3

Grace has certainly done her part in Drury. She has been an inspiring cheer leader and an important factor in the good cheering at our games. At our dances one is fortunate if he is able to secure a dance with Grace, as she is always in demand. This is true not only because she is our best dancer, but also because she has a sweet simplicity that is very pleasing. We're all for you, Grace!

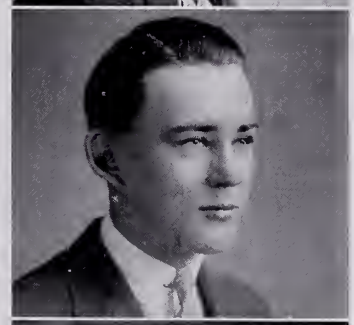

WILLIAM EDWARD GILMAN
"Bill" "Gilly"

Baseball 1, 2, 3, 4, Capt. 4 — Class Book Staff
Basketball 3, 4 — "Academe" Staff
Football 2, 3, 4 — Traffic Corps 4
Prom Committee 3, 4

"Bill" certainly deserves the honor of being our best all-around boy. He has been an important factor in the success of our three major sport teams and also has contributed faithfully to our school and class publications with his well-done, artistic designs. "Bill" is sure to come through to success in life because of his capabilities, but if these should fail him, his calm pleasing smile will certainly come to his rescue. This smile, with the aid of a grand personality and plenty of good looks, is making many-a-heart flutter, and certainly will continue to do so.

RUSSELL WALLACE GIROUX
"Russ"

Track 2, 3, 4

Our "Russ" is a typical regular fellow. Although he is rather quiet, he has a grand personality. If you don't believe this, ask anyone from the manual training gang. He's a loyal member of the track team, and if there ever was a "speedster" "Russ" is one. We hate to see such a big-hearted fellow leave us, but with his sterling qualities, we're sure he'll make good.

MILDRED LENT GLEASON
"Millie"

Dear old "Millie" with the dreamy eyes, has not participated in many of Drury's activities, but her frankness, honesty, and kindness have left their mark upon our hearts.

"Millie's" love of appropriate and attractive furniture plus her capability and practicability should be valuable assets in her career as an interior decorator.

HELEN SYLVIA GLICK

Basketball 1	French Club 3, 4
Service Corps 3	Prom Committee 3, 4

A feeble answer first period, an unrestrainable giggle in gym, and a strange power of deduction in an algebra class tell Helen's story.

Neither the phlegmatic nor too active type, Helen has found a happy medium which results in good marks and good times.

WARREN EDMUND HAMER

Warren is certainly a hard fellow to figure out. He has an innocent appearance but in reality he's quite capable of stirring up a good mess of trouble. We have recognized Warren to be one of our most enthusiastic sportsmen. He knows his sports and likes them, especially fishing. If he hears that there's a good-sized trout twenty miles away, he'll walk to catch it. With that spirit you can't fail, Warren.

MARGUERITE AMELIA HANLON
"Peg" "Marge"

Basketball 1, 4	Secretary of D. A. A. 4
Soccer 4	Class Book Typist 4
Minstrels 1, 2	"Faust"
Choir 3, 4	"Martha"

Happy, sunny "Marge" has won a place entirely her own in this class of '36. That cheerful grin is never absent from her countenance, and she has the vitality plus common sense that could withstand many monotonous hours of hardwork. "Marge" has that wonderful faculty of being truly enthusiastic about everything, and we hope that she may carry this enthusiasm into her future work.

ELIZABETH VERNE HASKINS
"Verne"

Nu Sigma Epsilon — Prom Committee 3, 4
Choir 3, 4 — Orchestra 4
"Faust" — Class Book Staff

"Verne" is a person whose serious mien leads the casual observer to believe her a serious person — a fact which is refuted, however, upon closer association, for vitality and joviality are exuberant in this personality.

This past year, the house at 49 Hall Street has played host to many visitors, and particularly to one senior.

RITA BRIDGET HEALEY
"Bridg"

Prom Committee 3 — Soccer 4
Band 1, 2, 3, 4 — Minstrels 1, 2
Basketball 2, 3, 4

This happy-go-lucky Irish lass with her ready smile has won her way into hearts of teachers and pupils. Though not too fond of studying, "Bridg" is a conscientious hard-worker, and has made school her full-time task. "Bridg" is very fond of athletics and is a dependable rooter for all games in any field.

We hope that "Bridg" will be happy and contented in her chosen career as a nurse, and we are sure that her determination will give her a place in the world.

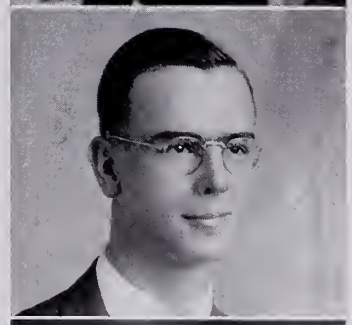

ROSCOE DAVID HOSLEY
"Oscar"

Nu Sigma Epsilon — Prom Committee 3, 4
Stage Hand 1, 2, 3, 4

We owe a great deal of thanks to Roscoe because he has always performed one of the duties here at school for which one is never appreciated. During his four years Roscoe has worked earnestly at the hard task of securing and putting up the scenery for our school plays and musicals.

Also, don't forget, Roscoe is the strong man of our class, having the highest average in the strength tests. Girls, it's too bad we haven't more "he" men like "Oscar," isn't it?

VIRGINIA MAY JOHNSON

Basketball 1 — *"Giney"* — Traffic Corps 4
Drama Club 3, 4 — Minstrels 1, 2
Choir 4 — "Martha"
Cheer Leader 2 — Prom Committee 3

And here, my friends, is "Giney." Don't crowd, boys — "Giney" has a "steady." Disappointed? Never mind, better luck next time.

Good-looking, a lovely personality, charming manners — and there she is!

She's very much at home on a dance floor. She just seems to glide and glide. Don't forget your old friends from D. H. S. when you're giving Hollywood a break "Giney."

BARBARA EMMA KEEFE
"Barb" "Babs"

Nu Sigma Epsilon — Class Play
Pro Merito — Prom Committee 3, 4, Chairman 4
French Club 3, 4 — Choir 3, 4, Secretary 4
Drama Club 4 — "Faust"
Debating Team 3, 4 — Class Book Staff
"Martha"

Her proud, yet friendly air, her talent in music and dramatics, plus her keen scholastic ability, have made Barbara very popular during her years at Drury. Her admirable logic and splendid voice have made her a valuable and prominent asset to our debating team.

We're sure that whether it be Simmons or Skidmore, "Barb" will have a happy college career.

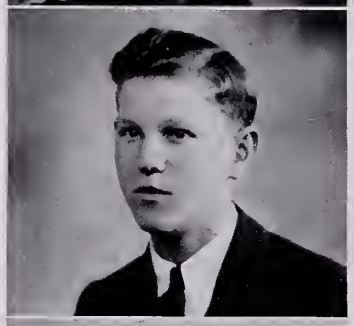

LLOYD FRANCIS KING
"Blondie"

Lloyd's main interests seem to lie in athletics and the fair sex. The former was revealed in his participation in the intermural basketball games. However, the latter interest we are assured is centered in St. Joseph's. May you achieve your ambition for the G. E.

CARL WARREN KINGSLEY

Choir 4 — Prom Committee 3
Service Corps 4 — French Club 4
"Martha" 4

Ladies and gentlemen, introducing Carl Kingsley — Drury's original wolf in sheep's clothing. If you ever sit on a tack or discover the back of your garments covered with chalk — well, just pick up your thirty-two calibre and go hunting for Carl.

But, be that as it may, even his victims forgive him for "He's a Jolly Good Fellow" — witty, a good dancer, and he *can* take it.

ROBERT FRANKLIN KITTREDGE
"Bob"

"Bob" is a very taciturn lad — a firm believer in the old adage, "Silence is golden."

He has made many friends while at Drury, and all his associates declare him a staunch and loyal companion.

"Bob" likes the Great Outdoors. He doesn't have to buy Joe Penner's duck when he can go out and shoot one any autumn morning.

ELEANOR KRONICK

Nu Sigma
Pro Merito
"Academe" Staff 4
Class Book Staff 4
French Club 3, 4
Prom Committee 3

A prolific imagination, a comprehensive vocabulary, plus a charming style in poetry and prose, all tend to make Eleanor one of the most outstanding members of Drury's "intelligentsia." Her scholastic attainments have been worthy of well-earned praise, while her enjoyable personality and willingness to cooperate have won her a special spot in the hearts of her associates.

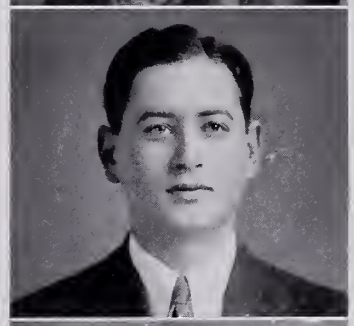

HERBERT FREDERICK KRONICK
"Herb" "Herbie"

Band, 1, 2, 3

"Herbie" has been endowed with a astonishingly keen wit and a remarkable sense of humor, both of which have made him very popular with his associates at Drury. Flattery and compliments have no place in "Herb's" make-up, so if he gives his uncensored approbation, a person may well feel pleased. Dancing has always been one of his favorite pastimes, and he has supported the Friday afternoon dances faithfully.

MINERVA RUTH KRONICK
"Mark" "Marcia"

Basketball 1, 2, 3, 4, Captain 1
Soccer 4
Prom Committee 3, 4

"Mark" has spent her four years of high school pursuing the studies of the scientific course. In most of her classes she has been the only girl. She likes her basketball and has played every year, holding down an important guard position. She is another one of those girls who have made their headquarters Miss O'Shea's office.

"Marcia" has been a great help to our class in her quiet, efficient way, and we certainly appreciate it.

RITA HAZEL La FAVE

Basketball 1
Soccer 4
"Faust"
Minstrels 1, 2
Choir 3, 4
"Martha"

Rita's blonde wavy hair, blue eyes, and jaunty air are well known throughout the corridors of Drury. Her good nature has played an important part in winning for her the admiration and friendship of many of her associates.

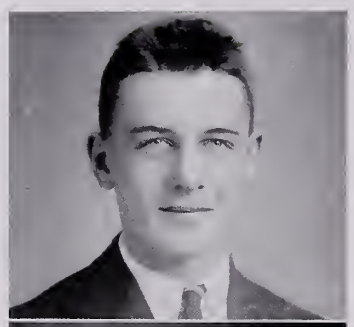

RAYMOND JOHNSON LAPINE

"Ray"

Track 1 "Faust" 3
"Martha" "Pirates of Penzance" 2
Asst. Manager Football 3 Manager Football 4
Choir 3, 4 Class Book Staff 4
Traffic Corps 4

A manner known as "savoir faire," a personality marked by its conviviality, and a humor slyly witty are possessions of "Ray" — and valuable possessions, too.

With these, and his good looks, he combines the ability to dance well, dress smoothly, and converse engagingly.

KENNETH RAYMOND LaPLANTE

"Ken" "Red"

Minstrels 2 "Faust"
Choir 3, 4 "Martha"
Prom Committee 4

As seen from his list of activities, "Red" seems to have followed a career of music while at Drury. His keen sense of humor and effervescent personality have won him great popularity among his classmates.

ROBERT ORVILLE LASHER

"Bob"

Prom Committee 3, 4

Bob is a boy who may well be termed an optimist. His bright smile and radiant personality create an atmosphere of cordiality and friendship wherever he may be. May you have the best of success at Fitchburg Normal!

HELEN ELIZABETH LEAVENS

Minstrels 1 "Faust"
Choir 3, 4 "Martha"
Class Book Staff

This charming person possesses a sunny and agreeable disposition, which has attained for her the respect and admiration of a host of friends. Her agile and adept fingers make her a delightful pianist, and this musical ability will perhaps someday place her in concert. Her studious and intellectual nature, as well as her ready smile, will be missed at Drury.

CHARLES FRANCIS LEMOINE
"Charlie" "Ace" "Frenchy"

"Faust" Football 4
"Martha" Drama Club 4
Choir 3, 4 Prom Committee 3

"Charlie's" presence in Drury has been both seen and heard during his four years. His vocal ability gave him much prominence in the operas "Faust" and "Martha," while his flair for acting has won him recognition in assembly. His other interests range from football and girls to an unsuppressed desire to perform those crazy, yet amusing stunts so well known to both students and faculty.

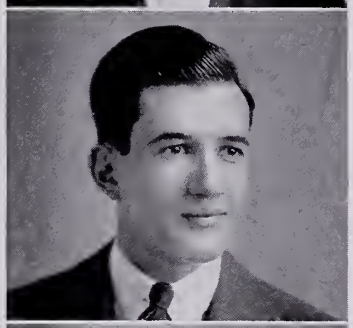

HAROLD FREDERIC LESS
"Tracky"

Track 1 Football 3
Band 1, 2, 3

Harold's main "sphere of influence" has been in athletics. In his third year he was a staunch supporter of the Junior Varsity basketball team. Though rather quiet, his reserved complacent manner has won for him a large circle of friends. May we predict a very bright future for you, "Tracky"?

DOROTHY JANE LIVERMORE
"Janie"

Class Vice-President 3, 4 Pro Merito
Nu Sigma Epsilon, Vice-Pres. 3 Basketball 1, 3
Prom Committee 3, 4

Twice elected to the vice-presidency of her class, "Janie" has thus proved her popularity.

Efficiency, the keynote of her personality, predominates in more than her school work, for in any water sports Jane is particularly capable.

RALPH WEBSTER LLOYD
"Webby"

Football 3, 4 Traffic Corps 4
Prom Committee 4

"Webby" is one of the cleverest and quick-witted boys of the senior class. However he reminds us strangely of that familiar favorite of the "flickers," Tarzan, when he gives vent to his irrepressible emotions, and begins his climbing and swinging acts. He's a great guy, though, and we hope he proves to be as brilliant in his later life as he did in that first period chemistry class.

MARIO ANTONIO LOPARDO

Band 1, 2, 3, 4 — Choir 3
Orchestra 3, 4 — Taps—Memorial Day Services 3

Mario's days in high school have been outstanding from a musical standpoint. No entertainment has been complete without a tenor solo from him. In addition to being a staunch supporter of the band and orchestra, the bell-like tones of his cornet, sounding taps, have imprinted the solemnity of Memorial Day on the hearts of everyone. With a smile and a kindly greeting for all, he has made many lasting friends and acquaintances. May his pleasing personality and friendly manner ring out as clearly as the notes of his cornet.

EFFIE CRAWFORD MACKAY
"Stooge" *"Effie"*

Choir 3, 4 — Prom Committee 3, 4
Drama Club 4 — "Faust"
Class Book Staff "Martha" Basketball 2, 3, 4

"Stooge," the blue eyed, golden haired lass, is everyone's pal. Mischievious, pert, and full of fun, she is well known in Drury. Who could resist that impish grin and those bright eyes? Well, no one has yet, and maybe that is why Effie is such a light-hearted, contented person. A familiar joke is Effie's breath-taking escapes from tardiness. She is never late, but she never arrives sooner than one second to eight. Here's to "Stooge" and may she continue her life in this exciting, happy way.

LELAND STANFORD MARSHALL
"Lee"

Minstrels 2 — "Martha"
Property Committee 4 — Choir 3, 4
Prom Committee 4 — "Faust"

"Lee's" joviality and cheerfulness have won him countless friends at Drury. He is ever ready to hear a new joke, and very often has one to offer. We're sure Mr. Cameron will sorely miss "Lee's" invaluable assistance in that first period chemistry class where the seniors daily illustrate their super-intelligence. Best of luck, "Lee"!

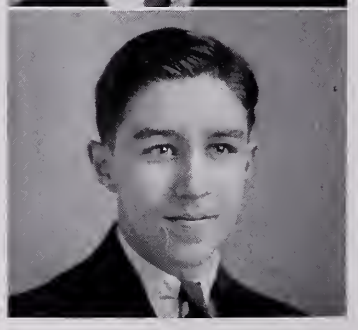

ERNEST HAROLD MASON
"Ernie"

Nu Sigma Epsilon — Asst. Mgr. Basketball 3
"Academe" Staff 4 — Prom Committee 3, 4

Facetious, amiable, fun-loving — these adjectives best describe "Ernie," who has always taken a vital interest in school affairs.

What is more heart-warming than his ready smile that emanates friendliness and good-cheer as he saunters nonchalantly from class to class?

ELAINE McCORMICK
"Laney"

Minstrels 1 "Martha
Choir 3, 4 Prom Committee 3, 4
"Faust" Chairman of Senior Banquet 4

The serene, pleasant countenance of Elaine McCormick will always be a welcome sight to her classmates. Forever competent and ready to lend a helping hand, "Laney" has won for herself a host of friends. Her deft fingers have fashioned our Prom decorations for two years.

"Laney" possesses all the assets instrumental in the making of a first-class teacher, and we wish her success in her worthy profession.

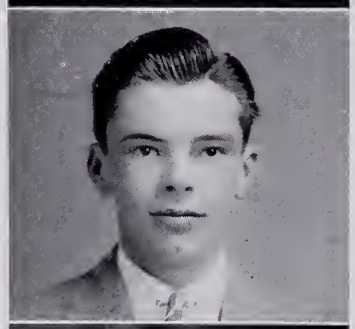

HARRY ALLEN MESSIER
"Ham"

President of Class 2 President of D. S. A. A. 4
Asst. Manager of Baseball 3 Student Council 2

With a lazy, fascinating grin on his good-looking countenance, and a merry twinkle in his sparkling brown eyes, "Ham" saunters nonchalantly up and down the corridors. He's extremely popular in his own class of '36, and, of late, he seems to have captured the heart of a certain blonde sophomore. We toast your future, "Ham," may it be bright, cheery, and oh, ever so successful!

RUTH JUNE MOSSOLANI
"Ruthie"

Basketball 1, 2, 3, 4 "Academe" Typist 4
Minstrels 1 Prom Committee 3

"Ruthie" is an important member of that Rose, Barbara, and Doris quartet. With a keen sense of humor and a quick wit, she always has a ready answer. She is one of those fortunate people who can smile even in the face of grim disaster. An expert typist, adept and accurate at shorthand, she will surely have little difficulty in securing a profitable position as a secretary.

FRANCIS MATTHEW NAUGHTON
"Fran"

Student Council 2 Asst. Manager Basketball 3
Manager Basketball 4

"Fran" is gifted with exceptionally good looks, a buoyant personality, and a certain "smoothness." His wit, his "line," and his carefree amiability, all tend to make him one of the most popular boys in Drury. During this last year, he has been very active in organizing a number of flourishing clubs.

"Fran" deserves the best that college has to offer!

CLARENCE GERALD NAULT

Clarence is one of the few boys in our class who really takes his work seriously. He is ever-faithful to his studies and as a consequence receives his reward in good marks. May your conscientious work and study result in the best of success.

ZYGAMOND NAZZEWSKI
"Zig" *"Russian Spy"*

Football 1, 2, 3, 4 Track 2, 3, 4
Prom Committee 3

"Zig" — good old "Zig" — so indispensable when it comes to football and track. You can enjoy a good time, too, can't you "Zig"? How often has he covered Study C's boards with his familiar and oft-echoed witticisms?

What will it be next year, "Zig"?

VIVIAN ALICE NEUMANN

Vivian's life at Drury has not been conspicuous, but her willingness to cooperate and her cheerful ways have been a great asset to her in making friends. May she reach the top in her chosen career!

ELIZABETH SHERRY NOONE
"Betty" *"Bets"*

Nu Sigma Epsilon Basketball 2, 3
French Club 3, 4, Vice-Pres. 3 Traffic Corps 4
Class Play 4 Editor-in-Chief of "Academe" 4
Pro Merito Editor-in-Chief of Class Book 4
Drama Club 3, 4 Prom Committee 3, 4

"Betty" has the happy faculty of possessing a sincerity that is most refreshing, and a smile that sparkles with gaiety.

One of our more brilliant students, she has participated in many school activities, supporting the "Academe" with tireless zeal. Too, "Betty" acquitted herself nobly as leading lady in the Senior Class Play.

A dance or prom would hardly be complete without Drury's most popular senior and her facetious personality.

JOSEPH VICTOR PAPPAS
"Joe" "Pappy"

Football 3, 4, Captain 4

"Pappy's" popularity at Drury has been constantly increased by his two major interests, sports and dancing. He has the distinction of being the best dancer in our class which certainly is "sumpthin." And what would we have done during the football season without the able support of Captain Pappas? We're all for you, "Joe," and our best wishes go with you.

RUTH MAY PICKWELL
"Ruthie" "Pickie"

"Martha" Choir 3, 4
"Faust"

"Ruthie" is neither one of our social whirlwinds nor one of our noisy students. She is, however, one of the girls who *always* makes chemistry on time. She keeps her rapid pace up to par by running for buses. "Ruthie" has gained many friends during her four years, and they all wish her success in whatever she may undertake.

MARIE PIERCE
"Piercie"

Basketball 3, 4 Soccer 4
Prom Committees 3, 4

Marie's modesty and charming personality have gained for her the friendship of innumerable classmates. And how lucky Drury is going to be to have Marie's classic beauty with her again next year, for "Piercie" is coming back for a P. G. May your future be bright, Marie!

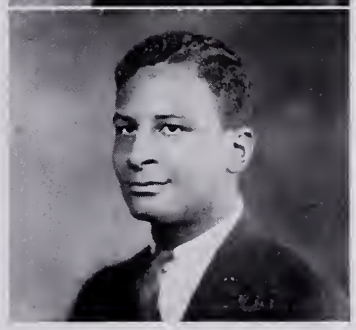

RALPH LEROY PORTER
"Ribby"

Track 1, 2, 3, 4, Captain 4 Football 2, 3, 4

"Ribby's" happy-go-lucky disposition and friendly nature have gained for him lots of pals at Drury. Although speed seems farthest from his mind as he strolls indifferently from class to class, in reality he's the fastest man in the school, as his track record will easily illustrate. You're a swell guy, "Ribby," and we wish you the best.

MARGARET GRANT PRUYNE
"Meg"

"Meg" is always charming and lady-like in the classroom, although her infectious giggle may be heard at frequent intervals in the lunch room and corridors. We wonder how a good student like "Meg" finds time to attend so many rural dances. Margaret's plans for the future are undecided, but she has a certain interest located near Meadowbrook.

NAN FRANCES PURTELL
"Pertle"

Vice-Pres. of Class 1 Drama Club 3, 4, Treas. 4
Nu Sugma Epsilon Soccer 4
Pro Merito Class Book Staff 4
French Club 3, 4 Prom Committee 3, 4
Basketball 1, 2, 3, 4, Captain 2, 3, 4

Nan successfully combines a great deal of intelligence with a great deal of beauty, which, you will agree, is indeed a rare combination. Her scholastic and social record has won for her the title of our "best all-around" girl, as well as recognition as our local Babe Didrikson, for she's very much at home on the gym floor, where she is the perfect exponent of grace.

Nos meilleurs souhaits, Nan!

MARGARET ELIZABETH QUINN
"Peg"

Orchestra 4 "Academe" Typist 4
Prom Committee 3

"Peg" is one of Drury's quiet, unassuming girls, who firmly believes in the old adage, "Business before pleasure."

However, she cannot escape the wary eye of the public when she begins playing her violin, for her skill and musical ability have aroused much favorable comment.

MARY CATHERINE RICE

Prom Committee 3 Band 1, 2, 3, 4
Basketball 1

Mary's activities are many and varied. Not only does she enjoy her school work, and her clarinet playing, but she also has a very special interest on Lawrence Avenue.

If you happen upon the third floor any fifth period of the week, and hear a giggle coming from Chemistry Lab., well — that's Mary! Her infectious laugh and sweet smile have made her very popular at Drury.

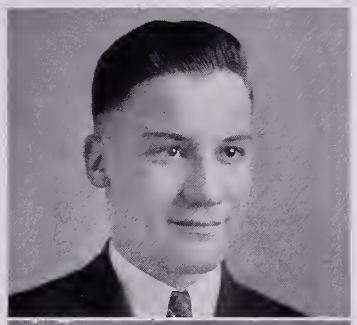

ROGER WARNER RIVERS

Debating Team 4 "Faust"
Minstrels 1 "Martha"
Choir 3, 4

Ah! Here's Roger, another one of Drury's practical jokers! And how old Dru is going to miss his humorous wise cracks and mischievous pranks. His wit and friendliness have won him a place in the hearts of many of his associates. May he have a successful college career!

GERALDINE FARRAR RUGGIERO
"Jerry"

Drama Club 3, 4 "Pirates of Penzance"
Choir 3, 4 "Faust"
"Martha" Minstrels 1
Prom Committee 3

"Jerry's" carefreeness and good nature have made her very popular with her associates. Although studies are the least of "Jerry's" worries, dramatics and music have caught her fancy while she has been at Drury, as her list of activities clearly shows. Her pleasing smile should be of great assistance in her future career.

MARGARET HUNTER RUSSELL

Basketball 1 Class Book Staff
Prom Committee 3 Opera 4

Although Margaret has been a rather quiet girl during her four years at Drury, she has made many lasting friendships and has won the favor of her teachers by her calm, pleasant personality. As may be seen above, she helped her junior class get a successful start on the proms. Margaret has not made any definite plans concerning next year, but we feel sure that she will do her best in whatever she undertakes.

RUTH PHYLISS SCRIBER

Ruth is one of the quietest girls in our class. In fact, she was unanimously given that title in the senior election. Although she has been rather reticent and has remained in the background, we have always appreciated her presence and friendly smile. Good luck and the best of success, Ruth.

MARION SHAPIRO
"Mush" "Shep"

French Club 4 — Minstrels 1, 2
Prom Comm., Chairman 3 — Basketball 2, 3, 4

Marion has always enjoyed sports, but has not let this outside activity interfere with her studies. She is a diligent worker and eager to get ahead, especially in French, and is one of those faithful Tuesday afternoon visitors to 22½. Marion expects to enter State Teachers College next year and we give her our best.

SHELDON SHAPIRO
"Bud" "Shep"

"Academe" Staff 4 — Class Play
Class Book Staff 4 — Prom Committee 3, 4
French Club 4 — Asst. Manager Track 3
Drama Club 4 — Band 1, 2, 3

"Oh Douglas, tender and true!" We all remember the passion that "Bud" displayed in the tender love scenes in "Wedding Bells." Light, tall and handsome, an all-around boy, "Bud" has come into the limelight this last year. He's a good chauffeur, especially in "Dodges" on trips to Springfield. Always well-liked by both teachers and friends, "Bud" is sure to make a headway in college and be a credit to his Alma Mater.

EDMOND JOSEPH SHARKEY
"Ed" "Shark"

For four years, "Ed," as a member of the manual training course, has associated with the celebrated "training gang." He has ably served us by putting up scenery for our minstrels, operas, and plays. "Shark" has not made any definite plans for next year, but he is very much interested in building and printing.

HELEN CATHERINE SHEA
"Muggsie"

Pro Merito — French Club 3, 4, Treasurer 4
Nu Sigma Epsilon — Basketball 1, 2, 3, 4
Class Play — Prom Committee Chairman 3
Drama Club 4 — Class Book Staff

Who is that little dark-haired girl with the big brown eyes? Why that's Helen Shea! She's the one who played such a grand part in the Class Play. She certainly is a card. I remember hearing that she is a prominent member of her class. Keen wit too, always in a jolly mood till someone calls her "farmer." But that's where they are all wrong. Blackinton turns out some good ones. But Helen doesn't let her good times interfere with her studies, as her scholastic record shows. You'll make a grand teacher, Helen — better major in chemistry.

MARION DAVIS SPINK
"Spinkie"

Orchestra 1, 2 Basketball 1, 2

Emerson says "be a non-comformist," and "Spinkie" good-naturedly complies. Frankness and sincerity are two ingredients in this girl's personality.

"Spinkie" plans to be a chemist and may all her experiments prove successful.

WILLIAM THOMAS SPROWSON
"Willie" "Stretch" "Bill"

Prop. Committee 1, 2, 3, 4 Prom Committee 4

Tall, blond, and handsome, "Willie" would make any girl's heart go pitter-patter. And speaking of girls, they seem to be one of "Willie's favorite pastimes.

For four years he has followed the Practical Arts course, and has made many friends.

"Willie" is a boy with a keen sense of humor who never takes himself seriously. Just now he seems to be taking a certain senior girl pretty seriously. How about it, "Bill"?

ROBERT RICHARD STEELE
"Steelie" "Hook"

Basketball 4

Jovial, generous, and genial — a three-word description of "Bob," who is known to the girls as "Steelie" and to the boys as "Hook."

'Tis said that he whizzes through chemistry with A's just as he whizzes by in those cars of his.

As for the fair sex, Bob is a firm believer in the saying, "There's safety in numbers" — unless he has been kidding us.

ELLEN URSULA SULLIVAN
"Sully"

Minstrels 1
Prom Committee 3, 4, Co-chairman 3

Undoubtedly it was the Irish in "Sully" that caused that conspicuous "wearing of the green" on last St. Patrick's Day, and undoubtedly it is that same Irish frankness and amiability which makes her personality so refreshing and entertaining to everyone in and out of Drury.

Ellen's artistic ability should be an asset to her, if she enters Pratt Institute next fall.

RAY EARLE SUTTON

Asst. Manager of Track 3 — Class Play 4
Track Manager 4 — Drama Club 4
Debating Team 4

Ray waited until quite late in his high school course to show us his talents. We didn't know of that dramatic ability which he demonstrated in the Senior Play. In case you weren't aware of it, he plays a tenor banjo, too.

Ray's logic and determination, as well as his sociability, should bring him much happiness and prosperity.

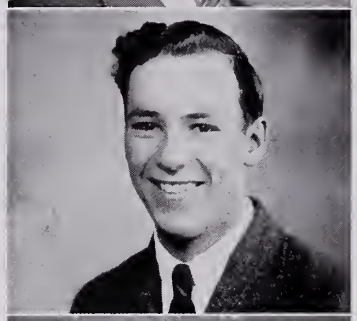

PAUL RUSSELL SWARTZER

Paul isn't as quiet as he might lead you to believe. If you don't agree with this, just notice his versatility and verboseness when he's out with a certain someone. Maybe Paul thinks that there is a time and place for everything, and that chemistry class is neither the place nor the time to illustrate his talents.

SARA BELLE TAFT
"Sallie"

Minstrels 2 — "Martha"
Prom Committee 3 — Soccer 4
Choir 4

"Sallie" is planning to continue her commercial studies at Bliss Business College. Perhaps someday we'll see her employed as the quiet, efficient, little stenographer of some prominent business man. We know from past experience that she puts her best efforts toward success.

FRANCIS LAURENCE THERRIAN
"Academe" Staff 4

Although Francis, one of our quiet boys, didn't enter Drury with us, he has been a welcome member of the class of thirty-six. His literary and imaginative ability justifies his desire to become an author. We hope that the experience he has acquired as a member of the "Academe" staff will aid him in carrying out his ambition.

MARGARET EDNA TOWER
"Peg"

Margaret is one of the quiet, charming girls of our senior class. She plans to attend Bay Path Business College in Springfield after finishing her course at Drury. The best of luck from your classmates goes with you, "Peg."

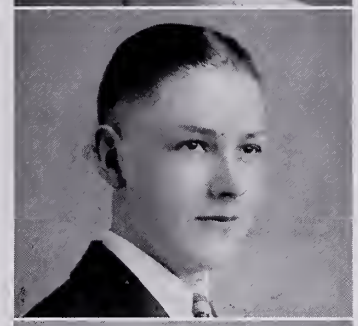

RICHARD FRANCIS TROTTIER
"Dick"

Nu Sigma Epsilon — Prom Committee 3, 4
Pro Merito, President 4 — Student Council 3
Sec. and Treas. of Class 3, 4 — Debating Team 4
Assistant Editor of Class Book

"Dick" is one of our hardest workers both in studies and school activities. His name may almost always be found on the highest honor list. Dick has made many friends in his quiet, sincere manner during his four years at Drury. He is one of the few boys in the commercial section, and we're sure he will go far in the business field.

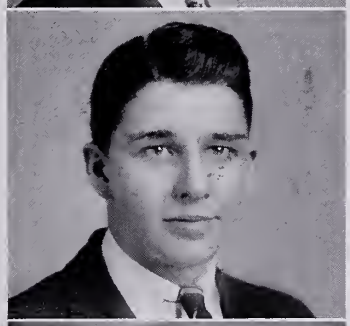

CARLTON LOUIS TYLER
"Carl"

Prom Committee 3, 4 — "Faust"
Track 3 — "Martha"
"Pirates of Penzance"

Carlton possesses a good baritone voice and has taken part in most of the musical performances given during his attendance at Drury. His keen wit is well known throughout the senior class. He hopes to be flying in Panama in the next few years. Happy landings, "Carl"!

ARTHUR FRANCIS VAN STEEMBURG
"Van" "Art"

Football 3, 4 — Track 3, 4
Traffic Corps 3, 4

"Van" — the one whose services rendered in both football and track will never be forgotten, especially at that breath taking football game in Adams. Sports aren't the only things "Art" is interested in. Maybe it's the "Ya gotta be a football hero" idea that makes "Van" so popular with the beauteous damsels in and out of Drury.

CLOTILDE AMELIA VANUNI
"Tillie" "Cloty"

Basketball 1 — Prom Committee 3, 4
Nu Sigma Epsilon — Class Play 4
Pro Merito — Choir 3
Drama Club 4 — Class Book Staff — "Faust"

"Tillie" is the girl who comes in laughing the morning after a joke has been told. However, her density is limited to the subject of jokes, for, a member of both honor societies, "Tillie" is a prominent student of the Commercial class.

She hopes to go to a business college next year, and then can't you picture two office bosses fighting over our neat little princess of the typewriter?

JOSEPHINE BERNADETTE VARUZZO
"Jo"

Minstrels 2

"Jo" is one of the quietest and most petite members of the class of '36. Reading and hiking are her favorite occupations, and very worthwhile ones they are, too. She is sincere and faithful in her school work, and we hope that all the success and happiness in the world will be hers at Bliss next year.

CHARLES EDWARD WEST
"Chuck" "Wiggins"

French Club 3 — Secretary of Class 3
Nu Sigma Epsilon — Traffic Corps 4
Student Council 4 — Baseball 2, 4

Without a doubt, "Charlie" is one of the cleverest and most versatile boys of our class. He has often been called a pessimist, but we are a bit skeptical about the truth of this. He possesses an extremely pleasing wit which makes him an invaluable addition to a party, and a friendly, crooked smile, which seems to have made him very popular with the girls.

JOHN FRAZIER WHITNEY
"Spike"

Class Play 4 — Tennis Manager 4
Drama Club 4 — Prom Committee 4

Everyone remembers John's clever interpretation of the Jap servant, Fuzisaki, in "Wedding Bells." His slight stature was his only distinguishable feature that night, for he had forsaken his fair complexion and blonde hair for yellow skin and jetty locks.

"Spike" is extremely interested in sports, especially basketball, as we noticed in the Church League games. His many friends at Drury wish him a successful future.

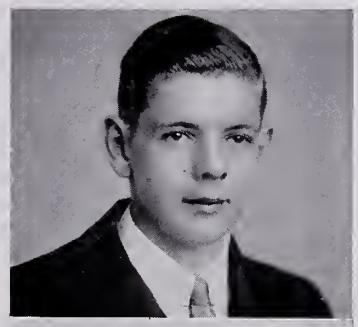

EARL FRANKLIN WILLIAMS

Prom Committee 4 Prop. Committee 1, 2, 3, 4

Earl is supposedly one of the quietest fellows in the class, but we've heard it rumored that he enjoys himself immensely outside of school. Perhaps a certain underclassman could best answer that. Although Earl is not especially fond of his studies, he does like basketball and has often played in the intermural games. We wish him a happy and sunny future.

CATHERINE WILSON

Drama Club 4
Basketball 2, 3, 4
"Faust"
Prom Committee 3
"Martha"
Choir 3, 4

Petite, dark-eyed, earnest, and winsome, Catherine isn't going to have a hard time securing patients in her nursing career.

Her agility as a guard helped the senior team win the championship this year.

She is excellent proof that "Good things come in small packages."

LORRAINE FRANCES WRIGHT

While Lorraine's extra-curricular activities have not been numerous, her personality has not been overlooked at Drury. She has a calm serenity and a pleasant likeable nature that have certainly been imprinted upon the hearts of many. Although her future is as yet undecided, we are confident in her success.

CAROL IRENE WYMAN

"Academe" Typist 4 Class Book Staff 4

Carol is one of our best commercial students and has always been one of the highest rating typists of her class. She has a clever, witty personality and a pleasing smile, both of which have gained many friends for her at Drury. May she attain the heights of the business world!

FRED EDWARD ZITER
"Freddie" *"Dark Cloud"*

Student Council 4 — Prom Committee 4
Prop. Committee 4 — Service Corps 4
Secretary and Treasurer of Student Council
Opera Committee 4

You remember "Freddie," that tall, dark, handsome young fellow with the pleasant smile who has roamed our corridors for the past four years. He was very quiet and studious for the first two years, but during the last two, he has made up for lost time.

They say that "Freddie" is going to Brown University, and if he is, he certainly won't have to worry about making friends, judging from the number he has cultivated at Drury.

GEORGE MICHAEL ZITER
"Georgie"

Student Council 3, 4 — Drama Club 3, 4
President 4 — Debating Team 4
Class Play 4 — French Club 3
"Martha" — Class Book Staff
Chairman of Freshman Reception 4

Introducing Drury's most popular, most outstanding senior, that bubbling, effervescent executive, "Georgie" Ziter, famed for his versatility, good nature, and humor. He's the master of all Drury Thespians and comedians, having provoked an unexcelled amount of laughter and admiration from the severest of critics. He carried off honors in our Class Election, and we feel secure in predicting a most brilliant and eventful career for him.

CLASS WILL

A foreboding silence prevails in Drury, for it is the 22nd of June and the Class of 1936 is about to bring its reign to an end. Death, hidden in the disguise of that long-awaited graduation, is stealing swiftly upon it. Thus, its lawyers (the Class Book staff) bid it write its last will and testament.

Therefore, we, the Class of 1936, in buoyant spirits, yet subdued frame of mind, do leave as a parting gesture the following:

Mr. McGrory: the admiration and respect of the Class for his tireless co-operation and unprejudiced methods of discipline.

Miss Chambers: more tables and chairs to accommodate the students who invariably flock to the library.

Mr. Clark and Mr. Durnin: badges, whistles, clubs, and flat feet as aids in patrolling the halls at 2.10.

Miss Lally and Miss Temple: a class of boys to be taught the culinary arts.

Mr. Fowler: the tall stool in the girls' lunch room so that he may sit down in assembly and at the same time keep a watchful eye on the entire auditorium.

Miss Collier: a magnet to draw in money due for Class Play tickets.

Mr. Murray: a senior class that will hear the bell at 8.00 a. m.

Miss Collins: a bit of scenery to lend atmosphere to her Greek monologues.

Mr. Scarpitto: two frogs, a gilt-edged "Liber Quartus," and a pennant-winning baseball team.

Miss Sullivan: a glass door between Room 25 and Study C so that she may watch both rooms during sixth period.

Miss Martin: a senior French class that will appreciate her seventh period on Tuesdays.

Coach Del Negro: teams that will continue to defeat Adams.

Miss O'Shea: locker keys, tennis nets, and more soccer enthusiasts that this sport may be continued.

Mr. Reilly: a soap box, a question box, and a private ice box — all for apparent reasons.

Miss Sherman: a can of Ovaltine and a box of Wheaties.

Mrs. Gallup: a ton of lead to be placed in the shoes of those students inclined to sprint to classes.

Mr. Cameron: a photo-electric cell and a cowbell — just in case.

Miss Ringdahl: an extra day in the year so that she may have at least one Drama Club meeting.

Mr. Nichols: a compass and a map so that he may find his way out of the wilderness which surrounds his camp.

Miss Perry and Miss O' Hara: the privilege to do a little more "pinning" on honor days.

Coach Hosley: the opportunity to conduct a class in tap dancing.

Miss Tower: an authority on grammatical usages to replace Tressler and his colloquialism.

Mr. Hartley: new cheers for his cheering squad and some more automobiles to illustrate his T. R. and D. problems.

The Class of 1937: the necessary votes to obtain Caps and Gowns for its graduation exercises.

The Class of 1938: the right to begin "Prom-sponsoring" and "Gym-trimming."

The Class of 1939: the ability to prolong assemblies by the reading of its long honor list.

The Incoming Class: the hope that it will begin early to take part in the scholastic, social, and athletic life of Drury.

We hereby bequeath the above items with the trust that the "heirs" will use them to their advantage.

Signed: SENIORS '36
Per: NAN PURTELL
MARGARET GEDDES

Witnesses:
Henry
Little Audrey
C. U. Later

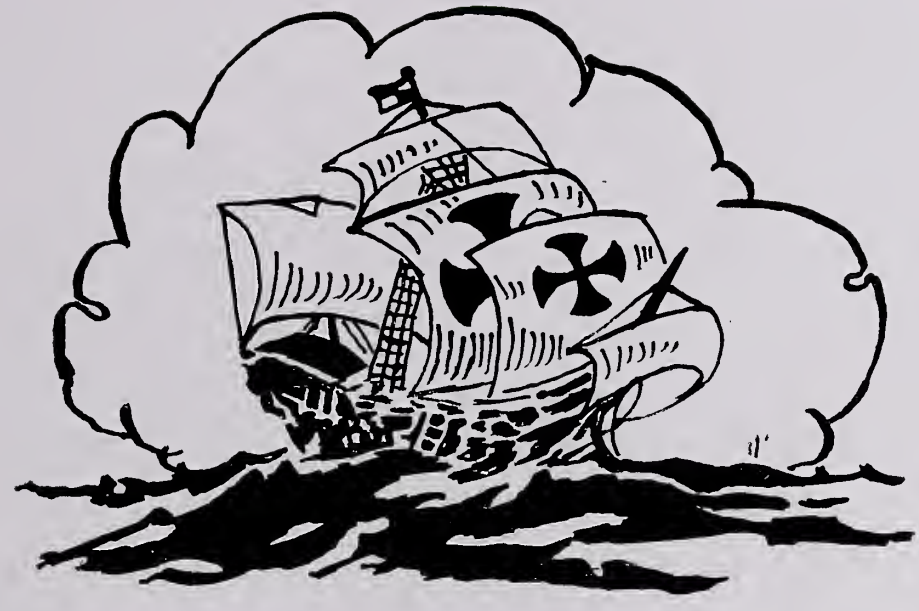

CLASS HISTORY

Marcia: "How dear to the heart is the memory of one's childhood." Isn't there a song that goes something like that?

Betty: Reminiscing again, Marcia? What now?

Marcia: Oh, just thinking that about ten years ago we graduated from Drury, and how happy those days were. Remember? Wait a minute, I have my class book here, somewhere. I'll go get it. It's such fun recalling incidents of those remarkable four years. Ah, here it is. Look at the pictures! Don't they look queer? Here's mine. Read that write up! Let's see — oh, do you remember our basketball team in our freshman year, the team that had the play-off in the Lasell Gym in Williamstown? Oh, here's the history. Listen, I'll read it, and then we can talk it over later.

To go back ten years.

In September of 1932, we shakily and nervously entered into our high school career. The first few weeks we spent in getting acquainted with building, teachers, and students. As we walked through the corridors how insignificant we felt with the upper classmen looking down at us! Again and

again we went up the wrong stairs, entered the wrong class rooms, and found ourselves extremely embarrassed by our verdancy and our youthfulness.

Unity of our freshman class began when we elected our class officers: President, Billy Roberts; Vice President, Nan Purtell; Secretary-Treasurer, Billy Douglas.

After a vacation which seemed much too short, we came back to Drury, not as freshmen but as full-fledged sophomores. Playing this new role, we had the pleasure of looking down on the incoming class, who seemed more timid and frightened than we had been.

For our officers we chose: President, Harry Messier; Vice President, Annette Gangemi; Secretary-Treasurer, Ray Gaudette. Our junior year came all too soon. We started off by electing our class officers. President, Guy Franceschini; Vice President, Jane Livermore; Secretary-Treasurer, Dick Trottier. Bearing the title "Junior" we took on new responsibilities. We undertook the annual Junior Prom, which was a gala affair, due to the guidance of our class adviser, Miss Sherman. In this year especially, our class contributed many husky athletes to the baseball, football, basketball and track teams. The fall of 1935 found us taking our assembly seats in the front rows of the auditorium.

Our social and dramatic activities for the year included the Senior Prom, which was one of the social highlights of the season; the opera "Martha" directed by Mr. Chambers, which aroused very favorable comment throughout the city, the class play, "Wedding Bells" which was performed so capably by members of our senior class, and finally the magnificent Senior Cabaret — the biggest social and financial success of years.

For the first time in many years a class was permitted to graduate in caps and gowns; the girls in white and boys in navy blue. This scene on the stage was extremely impressive.

Another item of interest in our senior year was class night, held on the terrace. The class song was sung, and the class will, prophecy and history were read.

Our last year was successfully passed under the leadership of those same class officers who had so ably served us the year before.

Betty: I'll say that does bring back memories. Remember how proud and fortunate we felt having caps and gowns and class night! We were the first class to have all those privileges, weren't we?

Marcia: Yes we were, and — But we could go on forever recalling this and that, but time is short, so . . . .

MINERVA KRONICK

PROPHECIES

Beryl Barton is the State director for the Hi-Y clubs in Massachusetts.

Doris Bingham is the new Kate Smith of radio and television.

Rose Broderick is the Chief Candy Taster for Schraft Chocolate Company.

Helen Brown is the secretary of the Hi-Y Club under Beryl Barton.

Alice Cattaneo is the featured soloist on the Hollywood Hotel program.

Monroe Burdick is the new Lazy Dan of television.

"Bud" Shapiro has continued his father's business of selling cars, only Shapiro Motors has a new car on sale, called the Rolls Anyway. If it doesn't run, it rolls anyway.

Charles Lemoine is announcing the planes in the Clarksburg airport. He has challenged State Senator Clarence Nault to a hog-calling contest to take place next week.

Leland Marshall is a famous scientist. He has just discovered after years of research that people have to breathe to live.

Billy Gilman is still a great athlete. At least he has an athlete's foot. He is modeling spats at Rogers Peet.

Annette Gangemi is a ski champion. (Pronounced sk---he).

Mildred Gleason is a prominent figure as a social worker. She helps out the "bad eggs."

Marion De Barbieri is the champion key-jammer. (She says the typewriter isn't fast enough for her).

Jane Livermore is a lady Diogenes. (She says Diogenes had a "pipe." There weren't half as many men then).

Mary Andognini has a place in the Paradise Restaurant as a mouse catcher. She has as her co-partner Mary Rice.

Ruth Mossolani is working in a two-ring circus as an acrobat.

Rita Healey has taken over Beatrice Fairfax's column "Advice to the Lovelorn."

Ruth Scriber has a position as head librarian at Chapin Hall in Williamstown.

Josephine Varuzzo and Lorraine Wright are working as stewardesses on American Airlines transport planes.

Rita LaFave is the chief operator of the automobile phone department of the local telephone company.

Helen Leavens is the head of a new branch of the Department of Justice called G-Women. They always get their man.

Margaret Russell is the author of a new social security bill. Every family in the United States would receive a cow, pig, or food-producing animal.

Marion Shapiro has just returned from Europe as the "New York Times" first woman correspondent at the Italian-Great Britain war front.

Margaret Geddes has invented a new type of night glasses which allow the wearer to penetrate the darkness and see clearly objects invisible to the naked eye. Walter Winchell has offered her a fabulous sum for the exclusive use of them.

Ida Carson is teaching the eighth grade in Briggsville.

Ray Sutton is a contractor. He advertises that he builds houses with bricks that cannot wear out.

Barbara Evans and Sally Taft are advertising Atlas treatments. Barbara Evans (after) and Sally Taft (before).

Bob Steele is manufacturing tin cans. Steele's tin cans are like iron.

Rose Cantone and Ellen Sullivan have started a new Smart Shoppe in Boston. They have the latest of everything, even different colored fingernails to replace your own.

Mary Fachini is working as a private secretary to Marguerite Hanlon, one of the most famous criminal lawyers of today.

Corrinne Genest is opening next month as the leading lady in "Aida" at the Metropolitan Opera House.

Grace Giacco is a famous veterinarian. She always did show that laudable instinct of being kind to dumb animals.

Helen Glick is writing a series of articles for the "Ladies Home Journal." She and Eleanor Kronick have just finished a book called, "Economic Conditions Abroad."

Marie Pierce has established a good practice as a lady doctor. She continued her father's business.

Elaine McCormick has a large farm in Stanford. She recently won a prize for a goose which lays the biggest eggs since the time of the proverbial one who laid golden ones.

Catherine Wilson and Effie Mackay have opened a new millinery shop on Eagle Street. Effie is the hat-denter-inner and Catherine the saleslady.

Carol Wyman, Clotilde Vanuni, and Verne Haskins are touring the country selling their new electric typewriters with which they have been experimenting for several years.

Maryon Spink is running a cafe with Margaret Tower, Margaret Pruyne, and Margaret Quinn as waitresses. You can't work for her unless your name is Margaret.

William Douglas has recently completed his latest book. It is entitled "How to Form Good Studying Habits."

Harley Andrew and Carlton Tyler are the charmers of the Lady. When Harley sings and Carl plays the piccolo, Lady, the snake which is the property of Jipem Circus is immediately sent into a trance.

Bernard Calvi has been singing on the amateur hour for more than five years. He is determined to finish at least one song before he gets the gong.

Edmund Sharkey is now a business man. He has a stand at the Coney Island Midway in which he sells candy, peanuts, and popcorn.

Harold Less has given up his fifteen-year college course in the South to become a mammy singer.

Thomas Beall has been working as a messenger for the Western Union for fifty years now and he thinks it is about time for him to get a promotion.

While Russell Chenail was dancing in the marathon he said to his partner, "I'm light on my feet, you know?" and she replied, "Maybe you are, but you're heavy on mine."

Barbara Keefe is, no doubt, the most accomplished record breaker in the United States. In only two days she has broken twenty-five records on her husband's head.

Betty Noone has been made Dean of Deerfield Academy, which is a school exclusively for boys. Since she started helping the boys study, the scholastic standing has dropped very low.

Webster Lloyd, famed movie star, has been proclaimed the best-dressed man in Hollywood.

After studying voice culture for 20 years, Nan Purtell finally has a part in the chorus at the Metropolitan Opera House. *Some voice*!

We are advised to read Minerva Kronick's column on Beauty Hints in the "New York Times."

Paul Genest is the new singing mayor of North Adams.

Dorothy Gezuner is the N. B. C. poetry director.

Ray Girard is the Commissioner of Public Works under Mayor Paul Genest.

Earl Williams, William Sprowson, and Kenneth La Plante make up Mayor Robert Lasher's advisory board. The people can't understand why the mayor hasn't done his work satisfactorily. Can you?

Herbert Kronick, an attorney, defended Robert Kittredge who was accused of murder. Although Bob was innocent he was convicted and sentenced to hang until dead.

Lloyd King, Donald Creek, and David Finney are popular matadors in Spain, and believe you me they can sure throw the "bull."

Bernard Dennis and Donald Dennis, the boy with the velvet voice, have joined forces in a profitable business. Bernard pushes the cart, and Don yells rags and bottles.

Roscoe Hosley, the strong arm weakling, and John Whitney, the Blond Tiger, are fighting the Main 15-round bout at Madison Square Garden.

Arthur Van Steemburg is a finished toe-dancing teacher. He has recently opened his studio on Main Street and he charges fifty cents a lesson.

Paul Allen is the owner of the new Beer Palace which is now open for business. Take it from me, he really opened it so that he could have plenty of the "stuff" on hand for his own use.

Unfortunately for the United Air Lines, Guy Franceschini has been employed as a pilot. The reason why he was fired from the Paramount Air Lines is because he cracked up three ships in one week.

Mrs. Gazziniga thinks that Louis is terribly mean. She says that every time she brings home a bag of lollypops for Junior, Louis, Sr. takes them to his room and eats them himself.

Francis Naughton the radio crooner is employed by the Bayer Aspirin Tablet Company. The company's sales have increased immensely because since he started singing more people have headaches.

Philip Davis, Walter Ballou, and Howard Evans are on a strike for higher wages. They think that street cleaners of their calibre ought to get more than fifteen dollars a month.

Charles Bourdon, Gerald Brothers, and William Brundige are the owners of the Jipem Circus which comes to North Adams next week.

At last the gangsters get a break, for Russell Giroux, Paul Swartzer, and Warren Hamer are the night watchmen at the National Bank.

William Dube says his business is dead. The sign outside his office reads, "We embalm 'em, you bury 'em."

Handsome Harry Messier says he hates women now. But why shouldn't he? He has just been sentenced to a term of sixteen years in the house of correction charged with bigamy.

Fred Ziter has just been crowned Haile Selassie, III, Emperor of Ethiopia.

Charlie West has been arrested for starting a revolution.

Norman Foote filibustered in Congress for two and a half days. When asked why he did this, he proudly exclaimed, "Huey Long had nothing on me."

Mario Lopardo is making his operatic debut at Town Hall tonight. We hope you get first prize, Mario.

Benny Apkin is arguing New Deal cases before the Supreme Court.

Francis Therrien has been recognized by the American people as the best American story writer.

Zig Nazzewski, the famed lion tamer, recently returned from an African expedition.

Joe Pappas has become a professional football player for the North Adams Twilight League.

Ralph Porter, after completing his college course, has become a teacher of philosophy.

Vivian Neumann, the Babe Didrikson of Drury, has decided to turn to a more active life; dressmaking.

Gerry Ruggierio always did want an exciting life, so now in the capacity of a private detective, she is shadowing Williams students.

Virginia Johnson, Drury's charming coquette, was recently married to E. Mason, a Wall Street broker. Keep your eyes on her, Mr. Mason.

Burton Carr has taken over Huey Long's "share the wealth" problems in Louisiana.

"Fat" Boisvert, Ed Bailey, and Ray Lapine have recently been incorporated in the "Brain Trust" under the term of the present president, Richard Trottier.

Carl Kingsley is taking the part of Walt Disney's famous cartoon comedian, "Popeye, the Sailor Man," on the National Broadcasting Company network.

Ray Fischlein has just opened a live wire store. When the customers get the bills, they get a shock.

Blanche Cellana is a champion peanut salter. So she and Nellie Brown have started a peanut stand. Nellie holds the peanuts while Blanche salts them. (Such efficiency!).

William Dempsey is a professor of Phrenology. His position is to rub the heads of Drury sophomores to make them smart.

Roger Rivers has just opened a wit bank on borrowed wit.

Barbara Crofts is the present hostess at Club Hollywood in New York.

As I entered North Adams the other day, I saw a crowd gathered around Monument Square. I went up to find out what the excitement was and found Charles Daunais contesting in a sleeping endurance contest.

Vera Evans has a position as an Associate Editor of the "Readers Digest."

"Sonny" Francis is touring the world as a tennis pro with Ellsworth Vines.

Ruth Pickwell is the Social Editor of the "North Adams Transcript."

Prophecy on the Prophets

On my last trip to New York, I passed by a little shop whose sign read "Lessons in Wit." I entered the store and found a room similar to a class room. Upon inquiry, I learned that it was a school where clever and appropriate remarks for every occasion were taught. The visiting speaker that day was our classmate and now famous comedian of the legitimate stage, George Ziter.

The founder of the school was Ellen Harrington, but Georgie explained to me with a wink of his eye that Ellen Harrington was really Helen Shea, the author of "The Reputation of a Wit." It seems the institution is her hobby.

Senior Class Celebrities

	Boy	*Girl*
Done most for school	George Ziter	Betty Noone
Done most for class	George Ziter	Betty Noone
Best looking	Harry Messier	Margaret Geddes
Most popular	George Ziter	Betty Noone
Best all around	William Gilman	Nan Purtell
Class grind	Dick Trottier	Beryl Barton
One who studies least	William Douglas	Geraldine Ruggerio
Wittiest	George Ziter	Helen Shea
Best athlete	William Gilman	Nan Purtell
Best student	Dick Trottier	Beryl Barton
Best actor	George Ziter	Betty Noone
Noisiest	Charles Lemoine	Helen Shea
Quietest	Norman Foote	Ruth Pickwell
Best dancer	Joseph Pappas	Grace Giacco
Best dressed	Sheldon Shapiro	Rose Cantone
Favorite pastime	Dancing	
Favorite sport	Basketball	
Hardest subject	United States History	

Class Night

Thursday, June 18, 1936

Greeting from Class of 1936	*Guy Franceschini*
Class History	*Dick Trottier*
Class Will	*Nan Purtell*
Class Prophecy	*George Ziter and Helen Shea*
Class Song	*Barbara Keefe and Paul Allen*

Drury—Class of 1936

Gather we here to say
Farewell to Drury,
Reflected on our lips
From unbending hearts.
What so we honor her
Matters the token?
Let every mouth be opened
With her name.

Leave for a lesser day
Fear for tomorrow,
Herein we honor her who
Nurtured the best
In every sorrowed heart
Fused with our gladness,
Nailed over Drury's doors
In hostage sweet.

Far to the heavens raise
Ghosts of old hates,
High precedent has led you
Past Drury's gates,
Sing a verse in Drury's praise,
Break out her colors,
Keep for the next swift chapter
Drury's name.

—*Barbara Keefe and Paul Allen*

DEBATING

Affirmative	*Negative*
Barbara Keefe	Dick Trottier
George Ziter	Louis Gagliardi
Ray Sutton	Arthur Spencer
Marie Pierce	Roger Rivers

Coach, Mr. Reilly

Resolved: That a system of socialized medicine be adopted, making available to all complete medical service at state expense.

The affirmative team defeated Lee High School team at Drury by a 2-1 decision, while the Drury negative team defeated Stockbridge High team at Stockbridge by a 2-1 vote also.

MEMBERS OF STUDENT COUNCIL

Senior
President, Guy A. Franceschini
Representative, George M. Ziter

Junior
President, Gordon Lowe
Representative, William R. Kately

Sophomore
President, Stewart W. Bisgood
Representative, Gus S. Faeder

Freshman
President, Jean A. Malcolm
Representative, L. Kimball Berry

Chief Marshal of Service Corps, Fred Ziter
Chief Marshal of Traffic Corps, Charles Boisvert

Officers

President, George M. Ziter
Secretary, Robert J. Carpenter
Treasurer, Fred E. Ziter
Adviser, William J. Hartley

The plot of the play revolves around Reginald Carter, who is about to be married for the second time. Marcia Hunter is the lucky second, but Reggie does not love her, he only hopes she will be a means of his forgetting his first wife and only love, Rosalie Carter. His first marriage was a rather rushed affair as a result of a mishap to his shoes which had been left outside his door to be shined, but which "Pinkie" had decided to dine upon. "Pinkie" was Rosalie's dog; she too was staying in Santa Barbara at the same hotel. Shortly after this accidental meeting the two were married. However before they left Santa Barbara a quarrel "all over red hair" separated the two. After a subsequent divorce the couple saw no more of each other. Rosalie, reading of Reggie's impending marriage in a foreign newspaper, travels all the way from Europe to see him. She makes a surprise visit on her ex-husband with whom she again becomes very friendly. As a result Reggie invites her to dinner that night. Reggie, it happens, is to attend a bachelor dinner that evening in his honor, but he manages to get out of it by pretending to be sick. Marcia hears of his illness and comes over to inquire about his health and then finds out the truth. Action follows which results in the breaking of Marcia's engagement and the realization that the divorce was a mistake.

The cast put on a superb performance under the successful direction of Miss Shea. The players represented the best dramatic ability of the senior class, and their cooperation and fine acting made the play a brilliant success. Annette Gangemi was assistant director.

The cast in order of appearance:

Fuzisaki	*John Whitney*	Douglas Ordway	*Sheldon Shapiro*
Reginald Carter	*Ray Sutton*	Marcia Hunter	*Barbara Keefe*
Jackson	*Don Creek*	Mrs. Hunter	*Clotilde Vanuni*
Spencer Wells	*George Ziter*	Rosalie	*Betty Noone*
Hooper	*Helen Shea*		

GIRLS' BASKETBALL

The Senior Girls' team captured the interclass championship this year, being triumphant in six successive games. The team was composed of Captain Nan Purtell, Marcia Kronick, Catherine Wilson, Ruth Mossolani, Grace Giacco, Helen Shea, and Marguerite Hanlon.

"D" Men of 1936

Football: Joseph Pappas, *Captain;* William Gilman; Zygamond Nazzewski; Charles Boisvert; Charles Lemoine; A. Van Steemburg; Bernard Calvi

Basketball: Charles Boisvert, *Captain;* William Gilman; Robert Steele

Baseball: William Gilman, *Captain;* Charles West; Bernard Calvi

Track: Ralph Porter, *Captain;* Arthur Van Steemburg

Athletic Schedules

FOOTBALL

Holyoke	6	Drury	0
Greenfield	33	Drury	0
Lee	0	Drury	18
Bennington	25	Drury	7
Williamstown	7	Drury	12
St. Joseph (Pittsfield)	21	Drury	13
Pittsfield	25	Drury	0
Adams	6	Drury	7

BASKETBALL

Drury	29	Charlemont	5
Drury	24	Williams High, Stockbridge	15
Drury	27	Bennington	29
Drury	28	Dalton	18
Drury	24	Alumni	18
Drury	18	St. Joseph, Pittsfield	27
Drury	35	Williamstown	17
Drury	21	Adams	16
Drury	24	St. Joseph, North Adams	11
Drury	27	Pittsfield	31
Drury		Williamstown	
Drury	26	St. Joseph, North Adams	24
Drury	21	Pittsfield	31
Drury	23	St. Joseph, Pittsfield	34
Drury	21	Bennington	20
Drury	23	Dalton	29
Drury	19	Adams	24

Percentage .562

BASEBALL

May 6	Bennington	home
May 9	St. Joseph (Pittsfield)	home
May 16	Dalton	away
May 20	Pittsfield	home
May 23	Williamstown	away
May 27	Bennington	away
May 30	Adams	home
June 1	Pittsfield	away
June 3	St. Joseph (Pittsfield)	away
June 8	Williamstown	home
June 10	Dalton	home
June 13	Adams	away

CLASS OFFICERS

Senior

President, Guy Franceschini
Vice President, Jane Livermore
Secretary-Treasurer, Dick Trottier
Faculty Advisers, Mr. Donald Fowler
Miss Katherine Collier

Junior

President, Gordon Lowe
Vice President, Constance Johnson
Secretary, Samuel Pratt
Treasurer, Denise Peloquin
Faculty Adviser, Miss Jessie Sherman

Sophomore

President, Stewart Bisgood
Vice President, Joseph Girardi
Secretary, Donald Bellows
Treasurer, Jane Herbert
Faculty Adviser, Mr. Wellington Charles

Freshman

President, Jean Malcolm
Vice President, Orlando Farinon
Secretary-Treasurer, Tony Pisano
Faculty Adviser, Mr. Michael Scarpitto

DRURY STUDENT ACTIVITIES

President, Harry Messier
Vice President, Samuel Pratt
Secretary, Marguerite Hanlon

ACADEME STAFF, 1935-36

Editor-in-Chief, Betty Noone
First Assistant Editor, Francis Therrien
Second Assistant Editor, Eleanor Kronick
Literary Editor, Ray Fischlein
Science Editor, Ernest Mason
French Editor, Corinne Genest
Poetry Editor, Annette Gangemi
School Notes, Vera Evans
Alumni, Beryl Barton
Jokes, Paul Allen
Exchanges, Margaret Geddes
Sports, Thomas Beall
Business Manager, Sheldon Shapiro
Art Editor, William Gilman

Faculty Advisers

Miss Tower
Mrs. Gallup

Typists

Rose Broderick
Rose Cantone
Carol Wyman
Ruth Mossolani
Margaret Quinn

PRO MERITO MEMBERS

Dick Trottier, *President*
Barbara Keefe, *Vice President*
Vera Evans, *Secretary-Treasurer*

Beryl Barton
Eleanor Kronick
Jane Livermore
Elizabeth Noone
Nan Purtell
Helen Shea
Clotilde Vanuni

THE McCLELLAND PRESS
Williamstown, Massachusetts

DRURY HIGH SCHOOL Year Book
1936
copy 1.

Not To Be Taken
From This Room

DRURY HIGH SCHOOL Year Book
1936
copy 1.
Not To Be Taken
From This Room

AUTHOR

TITLE

DATE DUE	BORROWER'S NAME	ROOM NUMBER
3/4	m Dean	

DEMCO